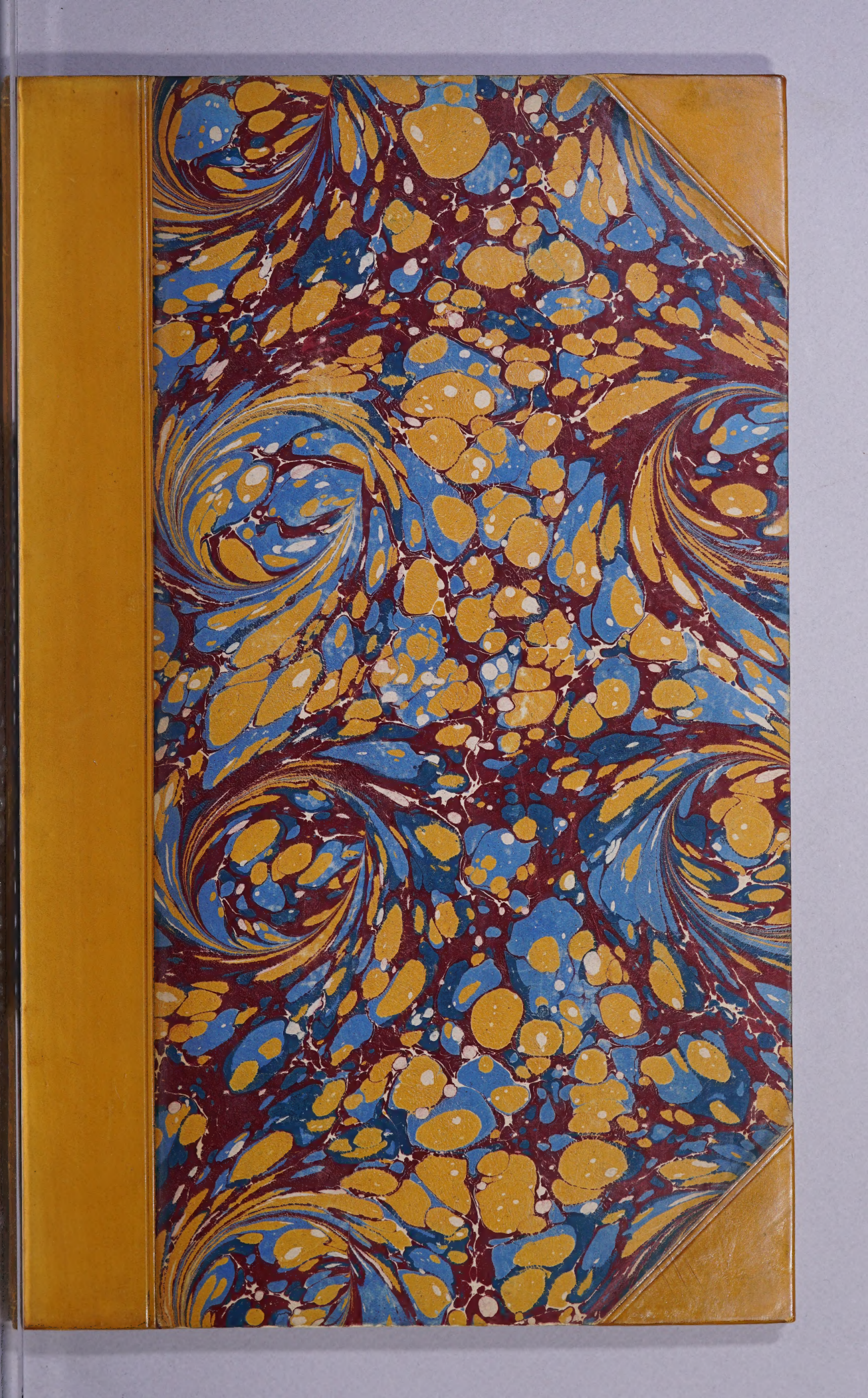

A LIST OF THE SUBSCRIBERS TO THE Company of Scotland, Trading to AFRICA and the INDIES.

Taken in Edinburgh *&c. until the* 21 *of* April *inclusive* 1696.

John Carter Brown Library

A.

Archbald Earl of Argyle	1500
Lieutenant Col. John Areskine, Son to *David* Lord Cardroſs	1200
William Earl of Annandale	1000
Mr. William Areskine Governour of Blackneſs.	1600
The Faculty of Advocats	1000
Sir Patrick Aikenhead	1000
John Anderſon of Dovehill Provoſt of Glaſgow.	1000
William Arbuckle merchant in Glaſgow	1000
James Auchenleck Chirurgeon Apothecary in Edinburgh	600
Iohn Marquis of Athol	500
Alexander Anſtruther of New-wark	500
William Ainſlie of Blackhill	500
Mr. Walter Atcheſon of Ruchſolloch	500
Sir William Anſtruther of that Ilk	400
Captain Alexander Anderſon in Sir John Hill's Regiment	400
Sir John Areskine of Alva	300
Lady Alva	300
Captain Iohn Areskine Brother to Alva	300
Robert Anſtruther of Wrea	300
James Allan of *Sauchnell*	300
Sir Alexander Areskine of Cambo Lyon King at Armes	200
Sir John Aiton of that Ilk	200
The Town of Air	200
Iohn Alexander of Blackhouſe for himſelf and Lady Grange	200
Mrs. Veronica Arskine	200
Thomas Anderſon Son to Bailie Anderſon	200
William Alves Writer in Edinburgh	200
John Angus Brewer in Edinburgh	200
John Armour Taylor in Glaſgow	200
Iohn Alexander merchant there	125
Penelope *Areskine* Siſter to Cambo	100

Mr. Thomas Aikman Writer to the Signet 100
Iohn Aird Dean of Gild of Glaſgow 100
John Anderſon Junior Merchant there 100
Iohn Allan merchant in Hamilton 100
James Adam merchant in Glaſgow 100
James Adam Senior merchant there 100
John Adam Senior merchant there 100
Alexander Adam Tailor there 100
William Arthur Taylor in Canongate 100
Thomas Alſtoun Shoemaker in Glaſgow 100
Mr. Alexander Auchterlony indweller in Dundee 100
Archbald Arnot Apothecary there 100
Thomas Abercrombie Skipper there 100
George Anderſon merchant in Hadingtoun 100
Iames Aliſon late Bailie in Dundee 100
Colin Aliſon Sub-Collector of his Majeſties Exciſe. 100
William Allan Taylor in Stirling 100
Iohn Archbald Writer in Edinburgh 100
William Allan Portioner of Dudingſtoun. 100

B

JOhn Lord Belhaven 3000
Mr Robert Blackwood Merchant in Ed. 2000
William Baillie of Lamingtoun 1000
George Baillie of Jerviſwood 1000
Alexander Brand merchant in Edinburgh. 1000
James Balfour Merchant in Edinburgh 1000
John Baillie Chirurgion there 1000
Robert Blackwood merchant there 1000
Alexander Baird merchant there 1000
James Byres merchant there 700
The Town of Brichen 700
Robert Mr. of Burleigh 500
Sir John Baird elder of Newbyth 500
John Bruce of Kinroſs 500
Sir Thomas Burnet of Lees 500
Sir William Baird younger of Newbyth 500
Sir William Binning of Walliefurd 500
William Biggar of Woolmet 500
Lieutenent Coll. James Bruce of Kennet 500
Hugh Blair late D. of Gild of Edinburgh 500
Thomas Burnet merchant in Aberdeen 500
John Brown Skipper in Leith 400
Thomas Baxter Tailor in Glaſgow 400
Sir Thomas Burnet Dr. of Medicine 300
William Bennet younger of Grubbet 300
John Bowman merchant in Glaſgow 300
William Bontein Son to Nicol Bontein of Ardoch merchant in Glaſgow 300
Iames Blackwood merchant in Edinburgh 300
Mr. Robert Bannerman brother to Elſick 200
Andrew Baillie of Parbroth 200
Andrew Brown of Dolphingtoun Dr. of Medicine 200
John Burd Merchant in Stirling 200
William Bonar Clerk to the Mint 200
Captain Edward Burd 200
William Baxter merchant in Glaſgow 200
Iames Baillie merchant in Edinburgh 200
The Baxters of Edinburgh 200
Baxters of Glaſgow 200
William Broun merchant in Edinburgh 200
Iames Brown Son to Hugh Brown Senior Chirurgeon Apothecary there. 200
Iames Brown Senior Chirurgeon there. 200
Edward Brown merchant there 200
Iohn Barclay Chirurgeon in Cowpar 200
Iohn Baillie of Woodſide 200
Robert Broun of Newhall 200
Iames Ballingall Maltman in Strathmiglo 150
Alexander Blair Dean of Gild of Dundee 140
Iames Barbour merchant in Inverneſs. 140
William Eryſon late Baillie of Dumbar 120
Hugh Brown Writer in Edinburgh 100
William Baillie of Montoun 100
Francis Baillie his Brother 100
Thomas Boid of Pitcon 100
Robert Boid of Trochrig 100
Iohn Bannatine merchant in Stirling 100
David Burton Glaſier in Edinburgh 100
Iohn Baird merchant in Kilmarnock 100
George Borland merchant there 100
Thomas Broun Litſter in Glaſgow 100
Iames Brabner merchant in Aberdeen 100
Elizabeth Brisbane Daughter to Biſhoptoun 100
Iames Blair Writer in Air 100
Walter Boſwal of Balbertoun 100
Mr. William Black Advocat 100
James Bruce of Weſter Kinloch 100
James Baillie Writer in Edinburgh 100
Henry Balfour of Denbugg 100
John Bairdie merchant in Linlithgow 100
Beſſie Bogle Relict of Robert Bogle merchant in Glaſgow. 100
William Buchanan merchant there 100
William Barclay merchant there 100
William Blackburn merchant there 100
John Buchanan merchant there 100
Chriſtian Boid Relict of Peter Gemble merchant there 100
John Boid Chirurgeon Apothecary there 100
George Buntine Peutherer there 100
George Buchanan Maltman there 100
Patrick Bryce Maltman there 100
Cathrine Binning Lady Bavelaw 100
Captain Iohn Blackadder 100
David Bailie Apothecary in Edinburgh 100
Iohn Bruce Feltmaker in Edinburgh. 100
Andrew Broun Watch-maker there 100
Iohn Bethun merchant in Dundee 100
Alexander Bruce merchant there 100
Elizabeth Blackwood Daughter to Mr. Robert Blackwood merchant in Edinburgh 100
James Brisbane Writer to the Signet 100
Francis Brodie merchant in Edinburgh 100
Mr. James Baillie Writer to the Signet 100
Captain Iohn Brodie of my Lord Murrays Regiment 100

RPJCB

Thomas Bowar merchant in Dundee 100
Patrick Balnavis late Baillie merchant there 100
Marion Borthwick Relict of Iames Cunninghame Couper in Leith 100
Alexander Biggar Brewar in Grainshall 100
Margaret Broun Daughter to Blackburn 100
William Brotherſtons Harneſs-maker in Cannongate 100
Iohn Barbour merchant in Inverneſs 100
Mr John Boyd Regent in Glaſgow Colledge 100
Mr Iames Brown Miniſter in Glaſgow 100
Peter Barton in Barronhill 100
The Baxters in Cannongate 100
William Blackrie merchant in Aberdeen 100
Iohn Borthwick Goldſmith in Edinburgh 100
Charles Bethun Son to David Bethun of Balfour 100

C

SIR Robert Chieſly L. Provoſt of Edr 2000
John Lord Carmichael 1000
Sir George Campbel of Ceſnock 1000
Adam Cockburn of Ormiſtoun 1000
Sir William Cuninghame of Cuninghamehead. 1000
Mr. WilliamCochran of Kilmaronock 1000
Daniel Carmichael of Malſly 1000
Iohn Crawfurd of Fergushill 1000
Charles Charters merchant in Edinburgh 1000
George Clerk merchant there 1000
Mr. Gilbert Campbel merchant there 1000
Mungo Cochran and Partners in Glaſgow viz. Patrick Gow and William Struthers equally amongſt them 1000
Daniel Campbel merchant there 1000
Matthew Cumming merchant there 1000
Andrew Caſſie of Kirkhouſe 800
Mr. Iames Campbel brother to E. of Argyle 700
The Chirurgeons of Edinburgh 600
Iohn Callender of Craigforth 600
David Lord Cardroſs 500
William Lord Cranſtoun 500
Sir Coline Campbel of Aberuchel 500
Mr. William Carmichael Advocat 500
Sir Coline Campbel of Arkindlaſs 500
Iohn Caldwal of that Ilk 500
Iames Carnagy of Balnamoon 500
Iohn Carſtairs of Kilconquher 500
Duncan Campbel of Monzie 500
Hugh Cuninghame merchant in Edinburgh 500
Patrick Chalmers Beltmaker there 500
Iohn Corſe merchant in Glaſgow 500
Cowans Hoſpital in Stirling 500
Alexander Campbel younger of Calder 500
Iohn Corsbie and Iames Coulter merchants in Drumfreis 500
Sir Humphry Colquhoun of Luſs 400
Mungo Campbel of Burnbank 400
David Crawford keeper of the Signet 400
Archibald Cockburn merchant in Edinburgh 400
Mr David Carmichael ſon to the Lord Carmichael 300
Patrick Cockburn of Clerkingtoun 300
Henry Cheap of Roſſie 300
Henry Crawford of Menorgan 300
Iames Crawford of muntquhanie 300
Hugh Cuninghame Writer to the Signet 300
William Charters Sheriff-Depute of Drumfreis 300
William Currie merchant in Achenskew 300
Henry Crawfurd Merchant in Dundee 230
Lady Suſan Campbel 200
Major Iames Cuninghame of Aickett 200
Mark Carſe of Cockpen 200
Colin Campbel of Lochlan 200
Iohn Crawfurd younger of Crawfurdland 200
Walter Cornwal of Bonhard 200
Dr. Alexander Cranſtoun 200
Iohn Cuninghame Writer to the Signet 200
Adam Craik of Airbucland and William Craik of Duchraw 200
Mr Iohn Campbel Writer to the Signet 200
Ronald Campbel Writer to the ſignet 200
Iames Cleland merchant in Edinburgh, ſon to Iames Cleland merchant in Edinburgh 200
Adam Cleghorn merchant in Edinburgh 200
Patrick Crawford merchant there 200
Robert Clerk Chirurgeon Apoth: there 200
William Cochran merchant in Glaſgow 200
Iohn Corbet merchant in Drumfreis 200
George Cockburn merchant in Haddingtoun 200
Thomas Campbel Fleſher in Edinburgh 200
George Cuthbert of Caſtlehill 150
William Carmichael Taylor in Glaſgow 150
Iſobell Cranſton ſiſter to Dr. Cranſton 100
William Cochran Collector at Renfrew 100
Marion Cleghorn relict of B. Thomas Robertſon 100
Robert Corbet merchant in Drumfreis 100
Robert Cowper Sherriffclerk of Selkirk 100
Archibald Campbel merchant in Glaſgow 100
Mungo Campbel of Netherplace 100
Iames Crocket merchant in Edinburgh 100
Hugh Campbel brother to Ceſnock 100
Mr Mathew Campbel of Waterhaugh 100
Lawrence Craigie of Kilgraſtoun 100
Mr Alexand. Cunningham merchant in Irvin 100
Mr William Cunningham Apothecary there 100
Iames Craigie younger of Dumbarnie 100
Hugh Crawford merchant in Air 100
William Chalmer merchant there 100
Patrick Cultran merchant there 100
Mungo Campbel merchant there 100
William Cleghorn merchant in Dalkeith 100
Iohn Clerk Elder merchant in Greenock 100
Elias Cathcart merchant in Air 100
Henry Chryſtie merchant in Glaſgow 100
Iohn Corsbie merchant in Drumfries 100
William Curror in New-houſe 100
Iohn Currie merchant in Glaſgow 100

Enſign Charles Cunningham in Sir Iohn Hills Regiment 100
Iohn Calder merchant in Glasgow 100
Alexander Carlyle merchant there 100
Robert Corbet merchant there 100
Stephen Crawfurd Copperſmith there 100
Peter Corbet Maltman there 100
Iohn Corſs Commiſſar-Clerk there 100
Iohn Crawfurd merchant in Newport Glaſg. 100
Iohn Carlile in Lumſdaile 100
Alexander Cochran younger of Craigmure 100
Iohn Crombie Sheriff-Clerk of Roxburgh 100
Captain Allan Cathcart in Sir Iohn Hills Regiment 100
Iames Cleiland merchant in Edinburgh 100
Alexander Cunningham ſervitor to Sir Gilbert Eliot Advocat. 100
Alexander Cleland *junior* merchant in Edr. 100
Ianet Carſe ſiſter to Cockpen 100
Iohn Carſe merchant in Edinburgh 100
Henry Chryſtieſon Comiſſar of ſtirling 100
George Crocket merchant in Dundee 100
Andrew Cockburn merchant in Edinburgh 100
Alexander Cleghorn merchant there 100
Iean Cameron daughter to Donald Cameron 100
Patrick Crafurd Brother to Kilbirnie 100
Iohn Currie merchant in Edinburgh 100
Catharine Charters Daughter to Mr Laurence Charters Advocat 100
Dougal Campbel of Saddel 100
Iohn Currie merchant in Linlithgow 100
Iohn Cleland merchant in Edinburgh 100
Robert Currie merchant there 100
The Cordiners of Edinburgh 100
The Cordiners of Glasgow 100
The Cowpars of Glasgow 100
Iohn Chatto elder merchant there 100
Edward Cleghorn Goldſmith there 100
Robert Cowper Baillie in Strathmiglo. 100
Coline Campbel. 100
The Cordiners in Canongate 100
Iames Cumming merchant in Edinburgh 100

D

Suſan Counteſs of Dundonald 1000
Sir Robert Dickſon of Sornbegg 1000
John Drummond of Newtoun 1000
Alexander Duncan of Lundie 1000
Mr. William Dunlop Principal of Glaſg. Col: 1000
George Dundaſs merchant in Leith. 1000
Mr. Iohn Duncan merchant in Edinburgh 1000
David Drumond of Cultimalindie 600
John Drummond of Culquhallie 600
Alexander Dundaſs Dr. of Medicine 600
Iames Marquis of Douglaſs 500
Sir William Douglaſs of Cavers 500
Iohn Dunlop of that Ilk 500
Mr. Hugh Dalrymple Advocat 500
The Town of Drumfreis 500
Mr. William Drumond brother to Logie-Almond 500
Thomas Dalrymple Dr. of Medicine 500
Captain Charles Douglas Son to Sir William Douglas Colonell 500
Iames Dunlop Collector at Borrowſtonneſs 500
Thomas Diſhingtoun merchant in Leith 500
Iohn Duncan merchant in Edinburgh 500
Robert Dinwiddie merchant in Glaſgow 500
Sir Iames Dunbar of Mochrum 400
Sir Iames Don of Newtown 400
Mr. Iames Dalrymple of Killoch 400
Mr. David Dalrymple Advocat 400
Adolphus Durham merchant in *Edr.* 400
Charles Divvie merchant in Edinburgh 400
Sir William Denholme of Weſtſheils 300
Adam Drummond of Meggiaſh 300
David Dickſon Dr. of Medicine 300
Iohn Dickſon ſervant to the Marquis of Tweeddale 300
George Danizel wright in Glaſgow 300
Charles Dalrymple writer in Kilmarnock 300
Alexander Duff of Drummure 200
Henrieta Dalzell Lady Glenae 200
Captain Iames Drummond of Comrie 200
Henry Douglas keeper of the Signet 200
Mr. Archbald Douglas Brother to Sir William Douglas 200
Iohn Drummond brother to Cultimalindie 200
Alexander Douglas Guiddon and Major to his Majeſties Troup of Guards 200
Mrs. Chriſtian Dundaſs daughter to Kincavill 200
Robert Douglas *Senior* Soapboyler in Leith 200
Lawrence Don Taylor in Edinburgh 200
Iohn Duncan late Baillie in Dundee 200
William Douglas merchant in Dalkeith 200
Iames Dunbar of Dalcroſs 180
William Duff of Diple 160
Iohn Dickſon merchant in Edinburgh 100
Abraham Davidſon merchant in Aberdeen 100
Alexander Dunbar merchant in Edinburgh 100
Robert Dowglaſs of Strahenrie 100
Thomas Dunlop Chirurgeon in Edinburgh 100
Mr. Thomas Darling Dr. of the Grammar School of Edinburgh 100
Walter Denniſtoun merchant in Glaſgow 100
Lawrence Dinwiddie merchant there 100
Marion Davidſon relict of Mr. Iohn Glen Minister in Glaſgow 100
Suſanna Douglas relict of Ninian Anderſon merchant in Glaſgow 100
Iohn Donaldſon elder maltman there. 100
William Dykes writer to the Signet 100
Mr. Iohn Dallas Son to St. *Martines* 100
Iohn Dunbar merchant in Edinburgh 100
Iames Dykes cordiner in Canongate 100
David Drummond merchant in Dundee 100
Iohn Dick writer in Dundee 100
Robert Douglas *junior* ſoapboyler in Leith 100
Patrick Dundaſs ſon to Breſtmilne 100
Alexander Duncan merchant in Dundee 100

Alexander

Alexander Dunbar Taylor in Edinburgh 100
Richard Dickſon merchant there 100
Mr. Iames Dowie merchant there 100
George Duncan merchant in Innerneſs 100
William Dunbar of Durne 100
Mr. James Douglas miniſter at Stow 100
The Town of Dunbar 100
Iohn Durie Skipper in Kirkcaldie. 100

E

THe Good Town of Edinburgh 3000
Mr. Iames Elphingſton Commiſſar of Edinburgh. 1000
Gideon Eliot Chirurgeon there 500
William Eliot of Borthwickbrae 200
Robert Eliot of Midlemilne 200
Mr. William Eccles Dr. of medicine 200
Mr. Edward Eizat Dr. of medicine 200
Thomas Edgar Chirurgeon in Einburgh 200
Iohn Eidington Writer there 200
Iohn Ewing Writer there 100
David Edgar of Keithock 100
Iohn Eliot writer to the Signet. 100

F

ANdrew Fletcher of Saltoun 1000
Samuel Forbes of Foverain 1000
Sir Alexander Forbes of Tolquhon 500
Sir Iames Fleeming of Rathobyres 500
Iohn Forbes brother to Foverain 500
Patrick Fermor merchant in Edinburgh. 500
Captain Charles Forbes in Sir Iohn Hills Regiment 400
George Fullertoun of Dreghorn 300
Mr. Iohn Frank Advocat 300
Mr Iohn Fairholm Advocat 200
Arthur Forbes of Eicht 200
Duncan Forbes of Colloden 200
Thomas Forbes of Watertoun 200
Colonel Iames Ferguſon 200
Major Iohn Forbes 200
Captain Iohn Forbes of Forbeſtoun 200
Dame Helen Fleeming 200
Mr. Iohn Fleeming Advocat 200
Mr. David Forbes Advocat 200
Adam Frier Dr. of Medicine. 200
Mr. Iohn Forreſt miniſter at Preſtonhaugh 200
Alexander Forbes Goldſmith in Edinburgh 200
Iames Fairholme merchant in Edinburgh 200
Thomas Fairholme Writer there 200
Barbara Frazer Relict of George Stirling Chirurgeon Apothecary in Edinburgh 200
Iames Fletcher Provoſt of Dundee 200
William Fultoun merchant in Edinburgh 100
Iohn Ferguſon Skipper in Air. 100
David Ferguſon merchant there 100
Iohn Frazer ſervant to Alexander Innes merchant in Edinburgh. 100
Iohn Findlay merchant in Kilmarnock 100
William Fairlie of Bruntsfield 100
Captain Francis Ferquhard in Sir Iohn Hills Regiment 100
Iſobel Fowlis Lady Drylay 100
Mr Arthur Forbes ſon to Craigievar 100
Mr. Robert Fraſer Advocat 100
Cicilia Fothringham Lady Kilry 100
Thomas Fairweather merchant in Dundee 100
George Fotheringam of Bandean 100
George Fenwick Vintner in Edinburgh. 100
Robert Fergus merchant there 100
John Ferrier merchant in Dundee 100
Robert Forreſter merchant in Edinburgh. 100
William Ferguſſon merchant in Kirkcaldie 100
Alexander Finlayſon Writer in Edinburgh 100
Thomas Fullertoun late Commander of the William and Mary Frigot 100
William Fullertoun Son to Kinnaber. 100

G

THe Town of Glaſgow. 3000
Iohn Lord Glenurchie 2000
John Graham Younger of Dougalſtoun 1000
Adam Gordon of Dalpholly 1000
Thomas Graham of Balgowan 600
Mungo Graham of Gorthy 500
Thomas Gibſon of Cramond 500
The Gildrie of Aberdeen 500
Iohn Geills merchant in Edinburgh 500
James Gibſon merchant in Glaſgow 500
Sir Robert Gordon of Gordonſtoun 400
Sir John Gibſon of Pentland 400
Alexander Gibſon Clerk of the Seſſion 400
James Graham of Orchill 300
Adam Gardin of Greenhill 300
The Gildrie of Linlithgow 300
James Gordon merchant in Aberdeen 250
Mr. David Graham of Keillor 200
The Gildrie of Dundee 200
The Gildrie of Stirling 200
George Greive Apothecary in Dundee 200
Mr. Iames Gregorie Profeſſor of the Mathematicks. 200
William Graham merchant in Edinburgh 200
James Gregorie Student of medicine 200
Thomas Glaſſils merchant in Glaſgow 150
Mr. Zacharias Gemble of Bogſide 100
William Gordon Writer in Edinburgh 100
Mr. Francis Grant Advocat 100
Captain James Gibbon in Megills Regiment 100
Captain John Gordon 100
Walter Graham at the miln of Gask 100
Mr. John Graham of Aberuthven 100
Jean Gray Relict of Adam Watſon 100
Alexander Gordon Son to Mr. Alexander Gordon miniſter at Inverarie. 100
Patrick Gilmur Taylor in Glaſgow 100
William Gilchriſt merchant there 100
Thomas Gemmel Hammerman in Gorbells 100
Donald Govan merchant in Glaſgow 100
Findlay Gray merchant there 100
Thomas Gordon Skipper in Leith 100
Robert Gorden younger of Latoun 100

John Carter Brown Library

James Guthrie merchant in Dundee 100
John Gray merchant there 100
Chriſtian Grierſon Daughter to the Deceaſt John Grierſon 100
Mr. Samuel Gray Writer in Edinburgh 100
Alexander Glaſs Writer to the Signet 100
Mr. Archibald Gladſtons in North-houſe. 100

H.

HEr Grace Ann Dutcheſs of Hamilton 3000
Lord Baſil Hamilton 2000
Charles Hope of Hoptoun 2000
Thomas Earl of Hadingtoun 1000
John Lord Hay of Yeſter 1000
Lady Margaret Hope of Hoptoun 1000
Sir David Home of Croſs-rig 1000
Sir John Home of Blackader 1000
Sir Alexander Hope of Kerſs 1000
Sir John Houſtoun of that ilk 1000
William Hay of Drummelior 1000
Sir James Hall of Dunglaſs 1000
John Haldan of Gleneagles 1000
James Houſtoun brother to Houſtoun 1000
Patrick Houſtoun merchant in Glaſgow 1000
Lord David Hay 500
Sir Archbald Hope of Rankeillor 500
Sir William Hope of Kirkliſtoun 500
Sir William Hope of Craighall 500
Sir Charles Halket of Pitfirren 500
Lieutenent Collonel Scipio Hill 500
David Hepburn of Humbie 500
George Home of Kimmergham 500
George Home of Whitfeild 500
George Home merchant in Edinburgh 500
Lord Alexander Hay Son to the Marqueſs of Tweeddale 400
The Town of Hadingtoun 400
James Holburn of Menſtrie 400
Patrick Halyburton merchant in Edinburgh 400
Mr. John Hamilton miniſter at Edinburgh 400
William Hutchiſon merchant in Edinburgh 300
John Hay merchant in Edinburgh 300
Hugh Hunter Apoth. in Kilmarnock 300
Chriſtian Counteſs douager of Hadington 200
Mr. Charles Hamilton Son to the late Earl of Haddington 200
Alexander Home Son to Polwart 200
Matthew Hareſtains of Craigs 200
John Hay of Alderſtoun 200
William Hall Son to Sir John Hall of Dunglaſs 200
John Hopringle of that Ilk 200
Bethia Harper Lady Cambuſnetham 200
William Hepburn of Beanſtoun 200
Margaret Hamilton Lady Bengouar 200
Mr. James Hamilton Advocat 200
Mr. Alexander Home writer to the Signet 200
The Hammermen of Edinburgh 200
Robert Hunter merchant there 200
David Haldan Brother to Gleneagles 200
Gilbert Hall Lieut. of the Guards of Edr. 200
John Hay Servant to the Marqueſs of Tweeddale 200
Robert Hepburn of Whitburgh 200
Robert Heriot, *alias* Craig of Ramornie 150
William Haldan Weaver in Glaſgow 150
John Halyburton of Moriſlaw 100
John Hamilton writer in Irving 100
James Hutcheſon merchant in Air 100
Richard Houiſon Writer in Edinburgh 100
Hugh Hamilton merchant in Air 100
John Hepburn merchant in Edinburgh 100
Hugh Hay merchant in Air 100
Alexander Heriot merchant in Edinburgh 100
Matthew Hopkins merchant in Kilmarnock 100
John Hay merchant in Frazerbrugh 100
Robert Hunter merchant in Air 100
Mrs Ann Hamilton Daughter to Preſton 100
David Home Writer in Edinburgh 100
Mrs Katharine Hall Daughter to Dunglaſs 100
John Halyburton merchant in Edinburgh 100
James Halket Doctor of medicine 100
George Herbertſon merchant in Glaſgow 100
Andrew Halyburton Brother to Newmains 100
William Haliburton merchant in Edinburgh 100
Janet Home Lady Eccles 100
Robert Herdman maltman in Leith 100
William Hutton merchant in Edinburgh 100
John Hog writer there 100
Daniel Hamilton writer there 100
John Hay Chirurgeon there 100
James Hutton elder in Roſe in Perthſhire 100
Robert Hunter of Baldavie 100
Mrs Jean Hay Spouſe to Capt. Lothian 100
Patrick Halyburton Dr. of medicine 100
James Hamilton Chir. Apoth. in Edinburgh. 100
Margaret Hepburn Daughter to the deceiſt George Hepburn merchant in Edinburgh 100
Capt. William Henderſon in Megills Regt. 100
John Hamilton Chamberlane to the Earl of Caſſills 100
The Hammermen of Glaſgow 100
Andrew Herron of Bargally 100
The Hammermen of Canongate 100
Mr. James Henryſon of Pittadro 100

I.

WIlliam Lord Jedburgh 1500
Jaſper Johnſton of Wariſtoun 500
Patrick Johnſton merchant in Edinburgh 500
Sir Alexander Iardine of Aplegirth 400
Robert Johnſtoun and John Reid merchants in Drumfrees 400
Alexander Innes merchant in Edinburgh 400
Alexander Johnſton of Elſhiſhiels 400
John Iamiſon of Balmore 200
John Irving Son to John Irving of Drumcoltran 200

Mr.

Mr. Robert Innes Writer to the Signet 200
James Inglis merchant in Edinburgh 200
Thomas Iuſtice Writer in Edinburgh 200
Charles Iackſon merchant there 200
Robert Iohnſton late Provoſt of Drumfries 200
James Johnſton merchant in Glaſgow 200
Thomas Iohnſton merchant there 200
George Iohnſton merchant there 200
Rachel Johnſton Lady Jerviſwood 200
Sir Alexander Innes of Cockſtoun 200
Thomas Irving merchant in Dumfreis 200
Iohn Inglis Writer to the Signet 100
William Jameſon Glaſier in Edinburgh 100
Simeon Jack Skipper in Leith 100
Robert Innes merchant in Edinburgh 100
Thomas Johnſton merchant there 100
Alexander Iohnſton merchant there 100
William Johnſton Poſt-maſter of Hadingtoun 100
Robert Inglis Gold-ſmith in Edinburgh 100
Dam Margaret Iohnſton Relict of Sir Iohn Weems of Bogie 100
Helen Iohnſton Lady Graden 100
Iames Iaffray Ship-maſter in Kirkcaldie 100
The Town of Irving 100

K

Sir Thomas Kennedy of Kirkhill 800
John Earl of Kintore 500
Patrick Lord Kinnaird 500
Mark Ker of Houndwood 500
Thomas Kincaid Son to Thomas Kincaid of Auchinreoch 500
Iohn Kennedy Apothecary in Edinburgh 500
Iames Kendel Skipper in Leith 500
Iames Ker of Grange 300
George Kinnaird Brother to the L. Kinnaird 300
Mr. Robert Keith of Feddret 300
Alexander Earl of Kellie 200
Andrew Ker Younger of Kippielaw 200
Henry Kendal merchant in Leith 200
Patrick Kid merchant in Dundee 200
Robert Kennedy of Auchtifardle 200
William Kelſo Writer in Edinburgh 200
Mr. Iohn Ker Brother to the E. of Roxburgh 200
Mr. William Ker his Brother 200
Iean Kincaid Lady Maines 100
Edward Ker merchant in Irving 100
Iohn Kyle merchant in Largs 100
John Kennedy merchant in Glaſgow 100
David Kennedy of Kirkmichael 100
Mr. Thomas Kennedy Dr. of medicine 100
Alexander Kirkwood ſervant to E. of Murray 100
AliſonKer Relict of IohnKer merchant in Kelſo 100
Mr. Iohn Kinloch Writer in Edinburgh 100
Lady Lilias Ker, Siſter to the E. of Lothian 100
Thomas Ker Goldſmith in Edinburgh 100
John Knox Chirugion to the Caſtle of Edin. 100
Robert Kinloch late Baillie in Dundee 100
Robert Kellie preſent Baillie in Dumbar 100
Alexander Keith merchant in Edinburgh. 100

L

David Earl of Leven 2000
George Lockhart of Carnwath 1000
Mr. William Livingſton of Kilſyth 1000
George Lockhart merchant in Glaſgow 1000
Iohn Earl of Lauderdale 500
Robert Earl of Lothian 500
Iames Lundie of that Ilk 500
William Lamb merchant in Edinburgh 500
Sir John Lauder of Fountainhall 400
George Lind merchant in Edinburgh 400
George Livingtoun Taylor there 400
Patrick Leſly of Balquhan Count of the Roman Empire 300
Alexander Leſly merchant in Bamff 300
David Lumilden Son to Innergellie 200
John Leckie Younger of Newlands 200
William Laurie Tutor of Blackwood 200
Andrew Law Goldſmith in Edinburgh 200
David Laidlay merchant in Glaſgow 200
Iames Luke Goldſmith there 200
The Town of Linlithgow 200
Iames Luggie Taylor in Glaſgow 125
Iohn Lanrik Writer in Drumfreis 100
Robert Laurie younger of Maxweltoun 100
Charles Logan merchant in Air 100
Mr. Patrick Liſton Miniſter in Air 100
Iames Lyel of Garden 100
George Loch of Drylaw 100
Walter Lockhart of Kirktoun 100
Mrs. Ann Livington Daughter to Saltcoats 100
Iohn Libertoun merchant in Edinburgh 100
Mr. Hugh Lind merchant there 100
Iames Law Skipper in Leith 100
Iames Law his Son 100
John Lackey of Mye 100
Iames Lees merchant in Glaſgow 100
Andrew Lees merchant there 100
George Logan maltman there 100
Iohn Lermont merchant in Edinburgh 100
Robert Lindſay merchant in Dundee 100
George Lothian junior merchant in Edin. 100
George Livingſton Wright there 100
Iames Laing merchant there 100
William Livingſton Glover there 100
Mr. Michael Lumſden Advocat 100
George Lawſon younger merchant in Edr. 100
Jean Lockhart Relict of Iames Graham Vintner in Edinburgh. 100
Mr. Iohn Lyon Sherriff Clerk of Forfar 100
Iohn Lundie younger of Bedaſter 100
Mr. Iohn Law Regent in Glaſgow 100

M

William Meinzies merchant in Edin. 2000
The Merchant Company of Edin. 1200
James Marqueſs of Montroſe 1000
The Merchant Houſe of Glaſgow 1000
Mr. James uckenzie Son to Lord Tarbat 1000
Sir Iohn Maxwell of Pollock 1000

Sir

Sir Thomas *M*urray of Glendoick 1000
Sir Patrick Murray of Auchtertyre 1000
Sir Archibald *M*ure of Thorntoun 1000
Francis Montgomery of Giffine 1000
William Morison of Prestongrange 1000
Iames M^c^lurg late Dean of Gild of Edin. 1000
Hugh Montgomery merchant in Glasgow 1000
Patrick Murray of Livingstoun 600
Kenneth M^c^kenzie of Cromarty 500
Sir James Murray of Philiphaugh 500
Sir Archbald Murray of *B*lackbarrony 500
John Murray of Touchadam 500
Samuel M^c^lellen Merchant in Edinburgh 500
John Marjoribanks Merchant there 500
William Mure Brother to Stonywood 500
Mr. John Meinzies Advocat 400
The Incorporation of Maries Chappel 400
John Murray Junior merchant in Edinburgh 400
Iames Murray of Deuchar 300
Captain Hugh M^c^kay younger of Borley 300
Mr. William *M*aitland Brother to the Earl of Lauderdale 250
Mr. James Martine late Regent in St. Andr. 250
Sir Alexander Monro of Beir-crofts 200
Mary Murray Lady Enterkine Elder 200
Dam Jean *M*ercer Lady Aldie 200
John M^c^farlan of that Ilk 200
Mr Robert Merchistoun Minister 200
Mr. Charles Maitland Dr. of *M*edicine 200
Alexander *M*ure younger merchant in Kilmarnock 200
James *M*ontgomery Clerk to the justice Court 200
Daniel M^c^kay Writer in Edinburgh 200
Alexander Monteith Chirurgeon there 200
James Murehead Chirurgeon there 200
Iames Monteith of AuldCathie 200
Robert Miln of Balfarg 200
John *M*axwel of Barncleugh 200
Robert *M*axwel of Garnsalloch 200
John M^c^farlan Writer to the *S*ignet 200
David Mitchel Doctor of Medicine 200
Robert Martine of Burnbrae 200
William Marshal merchant in Glasgow 200
William M^c^krae Baxter there 200
Robert Murray merchant in Edinburgh 200
John Mathie Skipper in Prestonpans 200
Alexander *M*ilne of Carridden 200
William *M*axwel Caprain in Colonel *M*aitlands Regiment 200
*M*argaret Marjoribanks Daughter to Mr. Andrew *M*arjoribanks 200
Thomas Mitchel merchant in Aberdeen 200
Mr. James Murray Chirurgion in Perth 200
James Maxwel of Marksworth 200
Thomas Miln of Milnfield 200
George Mosman Bookseller in Edinburgh 200
Iohn Maxwel of Midlebie 200
The Maltmen of Glasgow 200
Mr. William *M*urray of Ardbany 200
William M^c^gie of Balmagie 200
Robert M^c^doual younger of Logan 150
Mr. John Murray of Levelands 150
Robert Murray *B*urges in *E*dinburgh 150
David Maxwel merchant in Dundee 100
Alexander M^c^clean merchant in Inverness 150
Mr. Iohn Murray Senior Advocat 100
David Mitchel Baxter in Edinburgh 100
William *M*^c^carrel of Hillhouse 100
Robert Mulliken merchant in *K*ilmarnock 100
William Mure Apothecary there 100
Margaret Murehead Daughter to James Murehead 100
Elizabeth *M*urehead her Sister 100
Thomas Maxwel merchant in Glasgow 100
James M^c^bride Town Clerk there 100
Peter Murdoch merchant there 100
Thomas M^c^gouan Provost of Irving 100
Thomas Mastertoun Merchant in Linlithgow 100
George Monro Clerk of Cuninghame 100
William M^c^taggart younger merchant in Irving 100
Robert Mure Provost of Air 100
Catharine M^c^kell in Edinburgh 100
Iohn Mure merchant in Air. 100
John *M*alclom merchant there 100
David *M*^c^cubine younger of *K*nockdaline 100
Alexander Mastertoun Merchant in Linlithgow 100
Samuel Mure merchant in Air 100
John *M*ulliken merchant there 100
Thomas M^c^inrow merchant there 100
James Meikle maltman in Leith 100
Patrick M^c^dowal younger of Crichen 100
Captan James *M*enzies in Hills Regment 100
Patrick Maxwel Tanner in Glasgow 100
William M^c^Crockat in the moor of Gorbells 100
Adam Montgomerie merchant in Glasgow 100
John Maxwel of Williamwood 100
Mr. Henry Marshal Chirurgeon Apothecary in Glasgow 100
Neil M^c^viccar Tanner there 100
James Murray of Sundhope 100
Mr. Matthew Moncrief of Colforgie 100
James M^c^clellan Wright in Edinburgh 100
Henry Massie merchant there 100
Iames Miln Apothecary there 100
Thomas Mercer Writer there 100
Mr. James Murray at Orchard-miln 100
Walter *M*urray merchant in *E*dinburgh 100
Thomas Muddy, Baillie, merchant in Dundie 100
William Morison merchant there 100
Iohn Mitchell Vintner in Edinburgh 100
Andrew Murray Brother to Sundhope 100
*R*ichard Miller Baillie in Haddingtoun 100
Henry Mein merchant in Edinburgh 100
Charles Mitchel Writer in Edinburgh 100
Iames Menzies of Scian 100
Willam M^c^clean master of the *R*evels 100

James McClean Baillie of Inverneſs 100
John McIntoſh Baillie there 100
Robert Menzies of Aberdſadie 100
Mr. William Meghie Precenter in Stirling 100
John Murray ſometime of Pitcullen 100
Patrick Murray Son to Patrick Murray of Keillor 100
The Maſons of Glaſgow 100

N

William Nisbet of Dirletown 1000
David E. of Northesk 500
Margaret Lady Douager of Nairn 500
Lady Margaret Napier 400
William Napier merchant in Glaſgow 300
William Lord Nairn 200
James Nicolſon of Trabrown D. of Glld Edr. 200
Mr James Naſmith depute Clerk of Edr. 100
William Niving ſmith in Pollockſhaws 100
William Norvel merchant in Glaſgow. 100
John Nairn of Dichingdad 100
Robert Nicolſon ſon to Mr Thomas Nicolſon Advocat 100
Margaret Nicolſon Lady Dalry 100
William Nairn Baillie in Dalkeith 100
George Nisbet Glaſier in Glaſgow 100
William Neilſon merchant in Edinburgh 100
Dam Iſabel Nicolſon Lady Cockpen Elder 100
William Nicolſon merchant in Edinburgh 100
Mr Francis Napier Baillie in Stirling 100

O

James Oliphant of Williamſtown 500
William Oliphant of Gask 500
Patrick Ogilvie of Balfour 400
Charles Oliphant Doctor of medicine 200
Lawrence Oliphant merchant in Edinburgh 100
Iohn Oliphant ſon to William Oliphant mechant in Dundee 100
Iohn Olipher merchant in Edinburgh 100
William Ogilvie in Todſhawhill 100

P.

The Town of Perth 2000
Iames Pringle of Torwoodlie 1300
Patrick Porteous of Halkſhaw 1100
James Earle of Panmure 1000
Sir Iames Primroſe of Caringtoun 1000
Patrick Lord Polwart 500
Sir John Pringle of Stitchell 500
Robert Pollock of that Ilk 500
David Plenderleith of Blyth 500
Hugh Paterſon Chirurgion in Edinburgh 400
Maſter of Polwart 300
Andrew Paterſon Wright in Edinburgh 300
Gawen Plumber merchant in Edinburgh 300
Alexander Pyper merchant in Monroſs 300
The Royal Colledge of Phyſicians 200
Alexander Porterfield of that ilk 200
Mr Walter Pringle AdVocat 200
Mr Archibald Pitcarne Doctor of medicine 200
IohnPringle merchant in Edinburgh 200
John Porteous merchant in Dalkeith 200
Thomas Pringle Writer in Edinburgh 200
John Porterfield brother to Porterfield 100
Robert Paterſon merchant in Kilmarnock 100
John Porteous merchant in Edinburgh 100
Frank Pringle Brother to Stitchel 100
James Pringle Brother to Torſonce 100
Beſſie Peadie Relict of John Maxwell merchant in Glaſgow 100
William Peacock Cordiner there 100
John Penman Writer there 100
John Paterſon Wright there 100
Thomas Pollock Taylor there 100
John Paul Maltman there 100
Mr David Pitcairn of Dreghorn 100
Mr George Pitcairn Commiſar at Dunkeld 100
Marion Preſtoun Daughter to Walie field 100
Alexander Preſtoun merchant in Dundie 100
Iohn Paterſon of Cragie 100
Mrs Elizabeth PillansDaughter to Mr James Pillans late Regent of the Colledge of Edinburgh 100
Robert Pringle merchant in Edinburgh 100

Q.

His Grace James Duke of Queensberry 3000

R.

Margaret Countels of Rothes 1000
Margaret Counteſs of Roxburgh 1000
William Lord Roſs 1000
David Lord Ruthven 1000
James Row of Cheſters 1000
William Robertſon of Gladney 1000
Robert Rodger merchant in Glaſgow 1000
James Rochead of Innerleith 500
John Robertſon merchant in Glaſgow 500
Walter Riddell younger of that Ilk 400
Henry Rollo of Woodſide 400
Lievtenant Colonel Robert Reid 400
Thomas Robertſon of Lochbank 400
David Ramſay merchant in Edinburgh 400
John Robertſon Dean of Gild of Edinburgh 300
Mrs. Patricia Ruthven Grandchild to the Earl of Bramford 200
Andrew Rutherford of Edgerſtoun 200
Patrick Riddell of Muiſlie 200
George Rutherford of Farringtoun 200
Mr Robert Roſs of Innernethie 200
Duncan Ronald writer to the Signet 200
James Ramſay writer in Edinburgh 200
Alexander Ramſay Servitor to the Marquis of Tweeddale 200
Mr George Rome Writer in Edinburgh 200
William Roſs Ventiner there 200
James Ramſay Writer there 200
David Robertſon Ventiner there 200
Robert Rutherford Writer in Edinburgh 200
Alexander Robertſon merchant in Dundee 200
Robert Roſs late Bailie of Inverneſs 150
Thomas Robertſon merchant Dundee 125
David Ramſay elder merchant there 120

Captain Leonard Robertſon of Straloch 100
Thomas Rutherford of Knowſouth 100
Jerome Robertſon piriwigmaker in Edr. 100
Robert Robertſon Son to James Robertſon merchant in Glaſgow 100
William Robine merchant in Air 100
Walter Riddel of Friarſhaw 100
Alexander Rule profeſſor of the Oriental Languages 100
Lievtenent Charles Roſs of Sir John Hill's Regiment 100
George Robertſon jor. merchant in Glaſgow 100
Andrew Robertſon Chirurgion in Edinburgh 100
James Robertſon Taylor in Cannongate 100
George Robertſon merchant in Glaſgow 100
John Ritchie elder merchant there 100
George Robertſon Beltmaker there 100
John Robertſon Hammerman there 100
William Rutherford of Fala 100
Robert Rutherford Apothecary in Jedburgh 100
William Roſs merchant in Edinburgh 100
William Riddell writer there 100
Thomas Rattray in Slogginghoill 100
Gilbert Rule Dr. of Medicine 100
Mr. Donald Robertſon miniſter of the Goſpel 100
John Ritchie merchant in Edinburgh 100
Mary Rymer relict of David Monteir merchant in Edinburgh 100
Robert Reid merchant there 100
William Rutherford Dr. of medicine 100
Alexander Reid preſent Baillie in Dundee 100
William Reid merchant there 100
James Ramſay Clerk deput there 100
William Robertſon Sub-clerk of Seſſion 100
James Ronald ſon to John Ronald Apothecary in Edinburgh 100
John Ronald his Brother 100
Elizabeth Ronald his Siſter 100
Hugh Robertſon Provoſt of Inverneſs 100
Mr. William Robertſon of Inſhes 100
James Ruſſell Deacon of the Baxters of Stirling 100
Andrew Ritchie merchant in Aberdeen 100
James Robſon merchant in Jedburgh 100

S

The Eaſter Sugaree of Glasgow, *viz.* James Peadie, Robert Corſe, John Luke, William Corſe and John Corſe, each for 500 *lib.* and for George and Robert Bogle's, 250 *lib.* each. 3000

John Stewart of Garntilly 3000
Sir William Scot of Harden 2000
George Earle of Southerland 1000
Charles Earl of Southeſque 1000
William Viſcount of Strathallan 1000
John Viſcount of Staires 1000
Sir John Swinton of that Ilk 1000
Sir Francis Scot of Thirleſtane 1000
Sir John Shaw of Greenock 1000
Sir Patrick Scot of Ancrim 1000
Hugh Stevenſon of Montgreenen 1000
Thomas Spence Writer in Edinburgh 1000
John Spreul, *alias* Baſs John merchant in Glaſgow 1000
Sir Archibald Stevenſon Doctor of medicine 600
James Scot of Gala 600
John Spence of Blair 600
John Earl of Strathmore 500
William Lord Saltoun 500
The Town of Selkrig 500
John Skene younger of Halyeard 500
Francis Scot of Mangertoun 500
Hercules Scot of Brothertoun 500
John Scot of Comiſtoun 500
Mr David Scrimzier of Cartmore 500
Matthew Sinclar Doctor of medicine 500
Mr. William Spence merchant in Edinburgh, 500
Captain Charles Straiton 500
John Sharp of Hoddam 500
John Smith merchant in Glaſgow 500
Sir Alexander Seton of Pitmedden 400
Sir William Stirling of Ardoch 400
Sir Robert Sinclar of Stevenſton 400
John Sinclair of Stevenſton jor. his Son 400
Alexander Stevenſon merchant in Edinburgh 400
James Steil merchant there 400
William Scot of Raeburn 300
Mr. Robert Steuart *junior* Advocat 300
The Skinners of Edinburgh 300
John Scrimzeor merchant in Dundee 300
George Stirling of Herbertſhire 250
Robert Scot of Elingſtoun 200
John Scot of Gorrenberrie 200
James Spittle of Leuquhar 200
Patrick Seton of Lathrisk 200
George Smith Younger of Gibleſtoun 200
William Smith of Brouſterland 200
Walter Scot of Eadinſhead 200
Mr Thomas Skene Advocat 200
James Skene of Newgrange 200
James Scot of Sheillwood 200
John Sandilands of Counteswalls 200
John Somervel of Gledſtanes merchant in Edinburgh 200
Mr. James Smith of Whitehill 200
John Skene Enſign in L. Lindſay's Regt. 200
Walter Scot brother to Raeburn 200
George Sutherland merchant in Edinburgh 200
Andrew Smeiton merchant in Dundee 200
John Stevenſon Provoſt of Stirling 200
John Scougal Limner in Einburgh 200
Robert Smith merchant there 200
Mr. Walter Steuart at the miln of Pitcairn 150
Alexander Steuart skipper in Inverneſs 150
John Stiven weaver in Glasgow 125
George Stirling Doctor of medicine 100

Mary

Mary Simſon relict of Mr. Robert Lundie miniſter at Leuchars 100
Hugh Sandilands in Mid-calder 100
John Semple merchant in Hamilton 100
William Sheils in Pollock-ſheils 100
Iohn Smith wright in Gorbels 100
Iohn Smelhom Doctor of medicine 100
Mr. Iames Stevenſon Chirurgeon Apothecary in Air 100
Iames Smith Architect at Hamilton 100
Marion somervel Relict of Andrew Purdie 100
Andrew Simſon in Pendreigh 100
Mrs Mary Stirling daughter to Mr. Iohn Stirling Miniſter 100
George Stirling ſervitor to my L. Whitelaw 100
John Scot third ſon to Thirleſtone 100
James Simſon skipper in Leith 100
Iohn Scot maltman in Rutherglen 100
William Scot merchant in Glaſgow 100
John Smellie merchant there 100
James Sloſs merchant there 100
Iohn Stirling merchant there 100
Iohn Spreul of Miltoun 100
Robert Scot Taylor in Glaſgow 100
Robert Stevenſon Wright there 100
Robert Stirling Brother to Glorat 100
Mr. Thomas Smith Apothecary in Glaſgow 100
Nicholas de Shamps Paper-maker at Cathcart 100
Spitells Hoſpitall in Stirling 100
Iohn Stewart of Dalguiſe 100
Captain Iames Steuart in Sir Iohn Hill's Regiment 100
William Selkrig writer in Edinburgh 100
Thomas Smellie merchant there 100
Iohn Steuart writer in Edinburgh, in Clerk Gibſon's Chamber 100
Helen Steuart relict of Dr. Murray 100
Iames Steill younger merchant in Edr. 100
Mr. Archibald Stewart Chirurgeon 100
William Steuart Dr. of medicine 100
Elizabeth Scot relict of Captain James Wauchope 100
Mr. Charles Sinclair Advocat 100
Thomas Scot younger merchant in Dundee 100
John Scot elder late Baillie there 100
Dam Iean Scot Lady Harden 100
Mrs. Ann Steuart Daughter to Kettleſtoun 100
William Steuart Clerk to the Cuſtumhouſe in Leith 100
Elizabeth Sim relict of Sir Robert Colt 100
George Seton ſecond ſon to Pitmedden 100
Thomas Sheill writer in Edinburgh 100
Henry Smith merchant in Dundee 100
John Steuart writer in Edinburgh 100
Mr. Alexander Smith writer there 100
Mr. William Scot Profeſſor of Philoſophy in the Colledge of Edinburgh 100
The Sea mans Box in Dundee 100
John Scot junior in Dundee 100
Elizabeth Stirling Daughter to the deceiſt George Stirling Chirurg. in Edinburgh 100
Mr. Alexander Shireff writer in Edinburgh 100
Iohn Shaw late of Sonbegg 100
John Smith younger merchant in Linlithgow 100
Mr. Patrick Sandilands of Cottoun 100
James Scot of Benholm 100
George Shaw of Sauchie 100
Mr. Archibald Sinclair Advocat 100
Mr. Patrick Simſon miniſter in Renfrew 100
John Smart writer in Edinburgh 100
William Smith merchant in Glaſgow 100
Walter Scot younger of Wooll 100
Gideon Scot ſon to John Scot of VVooll 100

T

PAtrick Thomſon Town Theſaurer 1500
John Marqueſs of Tweeddale, Lord High Chanchellor of Scotland 1000
George Viſcount of Tarbat 1000
Iohn Tod merchant in Glaſgow 1000
Catharine Trotter Lady Craigleith 500
The Trades Houſe of Glaſgow 400
The Taylers of the Cannongate 300
Mr William Thomſon writer to the Signet 200
Robert Trotter writer in Edinburgh 200
Iohn Turnbull merchant in Edinburgh 200
The Taylers in Glaſgow 200
The Trinity Houſe in Lieth 200
Dam Elizabeth Trotter Lady Nicolſon 200
Mr Thomas Thomſon of Cockland miniſter at Forreſs 200
Robert Tweeddale in mid Calder 100
Robert Tennoch merchant in Glaſgow 100
Iohn Thomſon of Sevenaikers 100
Mr William Thomſon writer in Edinburgh 100
Iames Thomſon in Hill of Kilmares 100
Iohn Threpland merchant at Perth 100
Patrick Tennent Gardner in Glaſgow 100
William Thomſon of Corshill 100
Iames Thomſon Tanner in Glaſgow 100
Alexander Tran Chirurgeon there 100
John Telfer merchant in Leith 100
Robert Thomſon merchant in Edinburgh 100
Hellen Trotter Lady Crumſtane 100
George Turnbull writer in Edinburgh 100
Andrew Thomſon ſervitor to Charles Divvie merchant in Edinburgh 100
Patrick Tod merchant in Dundee 100
Andrew Tennent Vintner in Edinburgh 100
The Taylors of Eaſter Ports-burgh 100
David Traill ſon to Iames Trail Enſign in Stirling Caſtle 100
Iſobell Tyrie Lady Glaſclune 100
Mr Iohn Tran Regent in Glaſgow 100

W.

MArgaret Counteſs of Weems 2000
Robert Watſon merchant in Edinburgh 1000
Iohn Watſon *Senior* merchant in Edinburgh 1000
George Warrander merchant there 1000
William Woodrop merchant in Glaſgow 1000

Captain

Captain Iames Wiſehart 1000
Lievtenant Collonel George Wiſehart 500
Peter Wedderburn of Gosford 500
Robert Walwood merchant in Edinburgh 500
John Watſon youngr merchant there 500
John Wilkie merchant there 500
William Wightman Skinner there 500
William Walwood ſon to the Deceaſt Henry Walwood merchant in Edinburgh 500
John Wightman Skinner there 400
Adam Watt of Roſehill 300
Iames Williamſon of Cardrona 300
Alexander Wedderburn Brother to Gosfurd 300
Alexander Wright merchant in Edinburgh 200
Robert White of Conland 200
Mr Robert Weems of Grangemuir 200
Mr David Williamſon Miniſter 200
Iames and Robert Watſons merchants in Stirling 200
Alexander Waddell writer in Edinburgh 200
Thomas White Elder merchant in Edr. 200
Thomas Wordie merchant in Stirling 200
Mr William Wiſehart miniſter in Leith 200
Alexander Wood merchant in Edinburgh 200
Mr Robert White of Bennochie 200
Robert Watſon writer to the Signet 200
Mr William Watſon of Tour 150
Helen Watſon Relick of Gilbert Mckell 100
Robert Wright merchant in Kilmarnock 100
John Wallace merchant in Air 100
The Wrights in the Cannongate 100
William Wardrop Dyer in Edinburgh 100
William Woodrope portioner of Dalmarnock 100
John Wilſon Book-binder in Glaſgow 100
Henry Wyllie merchant in Edinburgh 100
William Wilſon under Clerk of Seſſion 100
Liev: John Walkingſhaw in Hills Regment 100
James Watſon maltman in Leith 100
Mr Duncan Williamſon merchant in Edr. 100
The Wrights in Glaſgow 100
Andrew Wardrop Late Baillie in Dundee 100
Robert Watſon merchant there 100
Peter Wdedrburn merchant there 100
Robert Wardroper merchant in Dundee 100
John Watſon Doctor of medecine 100
John Williamſon merchant in Edinburgh 100
Thomas Weir Chirurgeon there 100
Alexander Wilkieſon writer there 100
John White merchant in Kirkcaldie 100
Daniel Weir Brother to Stenbyres 100
Hugh Warden merchant in Glaſgow 100
James Wilſon merchant in Hamilton 100

U

Alexander Udney Son to the Laird of Udney 400
Robert Urie in Milnbrae 100

V

Mr. Patrick Vernor Miniſter at Irving 100
John Vauſs merchant in Air 100
Robert Veitch merchant in Edinburgh 100

Y.

Captain Thomas Young 500
Thomas Young late Baillie of Edr. 300
Ioſeph Young merchant there 300
Iames Young merchant there 200

Z

Robert Zuill merchant in Glaſgow 500
Mr. William Zeaman Chirurgeon in Dundie 100
Patrick Zeaman late Baillie there 100
Rachel Zeaman Relict of Mr. George Forreſter of Knap. 100

John Carter Brown Library

D
—Scott
19